



## APPLICATION FOR MEMBERSHIP

**NOTE: A \$30.00 Non-Refundable Administration Fee is required with each application.  
Incomplete applications will not be accepted**

**All members of your household 18 years of age and over must apply for membership and be interviewed**  
If you have any questions, please call our office at 306-949-9616.

### Applicant 1

Name: \_\_\_\_\_

Address: \_\_\_\_\_

City/Town: \_\_\_\_\_ P/C: \_\_\_\_\_

Phone: Home \_\_\_\_\_

Work: \_\_\_\_\_

E-mail Address: \_\_\_\_\_

Canadian Citizen     Landed Immigrant     Refugee     Sponsored Immigrant     Student Visa

Do you have children who will be living in the unit with you?     Yes     No

If not living with you Full Time, how much of the time do they live with you? \_\_\_\_\_

Do you have anyone else under the age of 18 living with you?     Yes     No                      If yes,  Full Time     Part Time

### Children's Names:

<u>Surname</u>	<u>Given Name</u>	<u>Relationship to Applicant</u>
_____	_____	_____
_____	_____	_____
_____	_____	_____
_____	_____	_____
_____	_____	_____
_____	_____	_____

**Present Employment**

**Applicant 1**

Employer: \_\_\_\_\_  
Occupation: \_\_\_\_\_  
Supervisor: \_\_\_\_\_  
Phone: \_\_\_\_\_  
Length of time with present employer: \_\_\_\_\_

**Applicant 2**

Employer: \_\_\_\_\_  
Occupation: \_\_\_\_\_  
Supervisor: \_\_\_\_\_  
Phone: \_\_\_\_\_  
Length of time with present employer: \_\_\_\_\_

**Present Landlord**

**Applicant 1**

Name: \_\_\_\_\_  
Phone: \_\_\_\_\_  
Lived here: \_\_\_\_\_ Years \_\_\_\_\_ Months

**Applicant 2**

Name: \_\_\_\_\_  
Phone: \_\_\_\_\_  
Lived here: \_\_\_\_\_ Years \_\_\_\_\_ Months

**Previous Address & Landlord (if less than one year in current location)**

**Applicant 1**

Name: \_\_\_\_\_  
Address: \_\_\_\_\_  
Phone: \_\_\_\_\_  
Lived here: \_\_\_\_\_ Years \_\_\_\_\_ Months

**Applicant 2**

Name: \_\_\_\_\_  
Address: \_\_\_\_\_  
Phone: \_\_\_\_\_  
Lived here: \_\_\_\_\_ Years \_\_\_\_\_ Months

**Personal Reference**

**Applicant 1**

Name: \_\_\_\_\_  
Address: \_\_\_\_\_  
Phone: \_\_\_\_\_

**Applicant 2**

Name: \_\_\_\_\_  
Address: \_\_\_\_\_  
Phone: \_\_\_\_\_

**Note:** You are required to submit a minimum of three (3) references, including your landlord(s), with your application. *(References from friends or relatives are not acceptable.) We cannot accept your application without 3 reference letters.*

Make sure your landlord is aware and are prepared to release the necessary information to a representative of the Co-operative.

## Household Income

### Applicant 1

Monthly Employment Income: \$ \_\_\_\_\_

Monthly Income from other source: \$ \_\_\_\_\_

Source of other monthly income: \_\_\_\_\_

(Include Child Support, Alimony, Employment Insurance, Pensions, etc.)

Gross Monthly Income: \$ \_\_\_\_\_

**Total Gross Monthly Household Income: \$ \_\_\_\_\_**

### Applicant 2

Monthly Employment Income: \$ \_\_\_\_\_

Monthly Income from other source: \$ \_\_\_\_\_

Source of other monthly income: \_\_\_\_\_

Gross Monthly Income: \$ \_\_\_\_\_

### Verification Authorization:

I understand that failure to provide accurate information will result in termination of my application to become a member of Argyle Park Housing Cooperative Ltd.

I agree to provide proof of income in whatever form Argyle Park Housing Co-operative Ltd. requires as a condition of my membership in the Co-operative.

I authorize Argyle Park Housing Co-operative Ltd. to obtain credit report information to establish my financial standing. I also authorize Argyle Park to do a further credit report if more than 6 months pass before being offered a unit.

I authorize Argyle Park Housing Co-operative Ltd. and authorized agents, to contact current and previous landlords to inquire about all information relating to myself, provided that said inquiries be limited solely to the purpose of consideration of my possible tenancy at the address listed above.

I also authorize and give permission for all parties listed to disclose any information requested about me to Argyle Park Housing Co-operative.

I make this solemn declaration conscientiously believing it to be true and knowing that it is of the same force and effect as if made under oath, and by virtue of the *Canada Evidence Act*.

### Applicant 1

Signature: \_\_\_\_\_

Date: \_\_\_\_\_

Birthdate: \_\_\_\_\_

### Applicant 2

Signature: \_\_\_\_\_

Date: \_\_\_\_\_

Birthdate: \_\_\_\_\_

# Consumer Credit and Tenancy History Inquiry Consent Form

(For one or two co-tenancy applicants otherwise complete a separate application)<sup>1</sup>

## Definitions: Information<sup>2</sup>

The word “**Information**” means credit information, personal information, and information about the services you use that are provided by the **Landlord or Landlord's agent as listed in this rental application** and information relating to your tenancy at the **Premises applied for in this rental application** including information regarding the duration of your tenancy, monthly rent, emergency contacts and any matters relating to your lease/tenancy agreement, including misrepresentations relating to, defaults under and/or breaches of your lease/tenancy agreement or any other matter experienced by the **Landlord or Landlord's agent**.

“**Credit Information**” means information about you, including your name, age, date of birth, occupation, place of residence, previous places of residence, occupancy length, marital status, co-occupant's/spouse's/same-sex partner's name and age, number of dependants, particulars of education or professional qualifications, field of employment, places of employment, previous places of employment, employment durations, estimated income, paying habits, outstanding debt obligations, cost of living obligations, involvement in bankruptcy proceedings or landlord and tenant disputes, assets, and banking information (including account and credit card information).

“**Personal Information**” means information about you including but not limited to credit information that may be relevant to your suitability as a tenant or for the assessment of other applications made by you (e.g. loans, financial, internet, phones, cable) if you have consented to the use of the information for this purpose, and may include: publicly available information obtained from the Internet, news sources or public records, databases and listings; online maps of your address used to verify the address information provided by you; and references (provided by you to the Landlord) concerning your character, reputation, physical or personal characteristics or mode of living or about any other matter or experience concerning you that is relevant to your suitability as a tenant.

## Collection, Use and Disclosure of Information:

In consideration for the **Landlord or Landlord's agent** accepting you as a tenant and entering into a lease/tenancy agreement with you, you expressly consent to and authorize the following:

- The Landlord or Landlord's agent** may obtain Information about you through a tenancy and/or credit report conducted by **Rent Check Credit Bureau Ltd.** and as permitted or required by law. You expressly authorize **Rent Check Credit Bureau Ltd.** to provide Information regarding you to **The Landlord or Landlord's agent**.
- The Landlord or Landlord's agent** may use Information about you to determine your suitability as a tenant as permitted or required by law.
- The Landlord or Landlord's agent** may disclose Credit Information about you to **Rent Check Credit Bureau Ltd.**, as permitted or required by law, for inclusion within a database of rent-roll information and within a tenancy file on you, for purposes of:
  - tenancy reporting and credit reporting in accordance with provincial credit and consumer reporting acts;
  - establishing a credit history and or rental history;
  - maintaining aggregate statistical data for purposes of tenancy and credit scoring; and
  - supporting business application approval processing, usability studies and research.
- You expressly authorize **Rent Check Credit Bureau Ltd.** to retain positive Credit Information regarding you for the purposes outlined in section 3 above, for up to 20 (twenty) years. Negative Credit Information shall be maintained on record in accordance with provincial credit and consumer reporting acts.
- You agree that all statements on this Residential Rental Application are true and you expressly authorize all references given to release information about you to the **Landlord or Landlord's agent** for verification subject to sections 1 to 5.
- Rent Check Credit Bureau Ltd.** may also disclose your Information to any third party, but only with your prior express consent to do so or where required by law.

Please provide your consent by checking the following box and signing in the appropriate space below.

Yes, I have read and agree to the collection, use and disclosure of Information as outlined above.

I have read, understood and voluntarily agree to the terms and conditions outlined above.

Yes, I have read and agree to the collection, use and disclosure of Information as outlined above.

I have read, understood and voluntarily agree to the terms and conditions outlined above.

\_\_\_\_\_  
Applicant's Signature

X \_\_\_\_\_ X  
Co-Applicant's Signature

\_\_\_\_\_  
Print Name

X \_\_\_\_\_ X  
Print Name

\_\_\_\_\_  
Date (yyyy / mm / dd)

X \_\_\_\_\_ X  
Date (yyyy / mm / dd)

<sup>1</sup> Signature space is provided for applicant and co-applicant however Rent Check suggests that if more than 2 applicants that the landlord provides additional tenancy applicants with a separate copy of this Residential Rental Application for completion.

<sup>2</sup> **DISCLAIMER:** Rent Check does not represent, warrant or guarantee that this Consent Statement will be valid or enforceable in all circumstances or for every landlord. Each individual landlord should modify the language of this Consent Statement to suit their individual circumstances, and should obtain legal advice regarding the appropriate consent to be obtained from their prospective tenants. The Landlord or Landlord's agent cannot disclose any information not covered by this consent for whatever reason to Rent Check Credit Bureau Ltd.

**Unit Preference** (Refer to unit diagrams)

First Choice: \_\_\_\_\_

Second Choice: \_\_\_\_\_

**Argyle Park Co-operative Monthly Housing Charges**

Type	Monthly Cost	Includes
1 Bedroom Apartment	\$ 792.00	heat & soft water, water
2 Bedroom Apartment	\$ 946.00	heat & soft water, water
4 Bedroom Apartment	\$ 1,089.00	heat & soft water, water
2 Bedroom Townhouse	\$ 974.00	water
3 Bedroom Townhouse	\$ 1,056.00	water

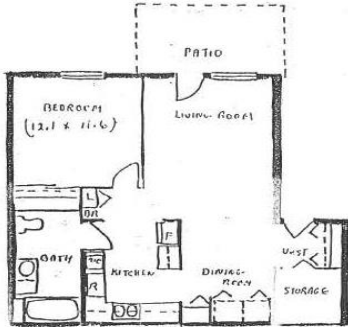

Type 2 (739.4 Sq. ft.)  
One Bedroom Apartment

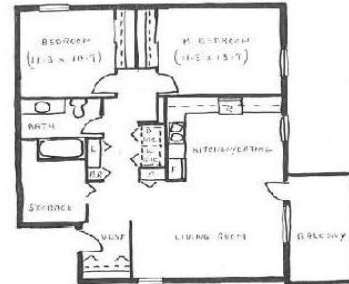

Type 4 (987.3 Sq. ft.)  
Two Bedroom Apartment

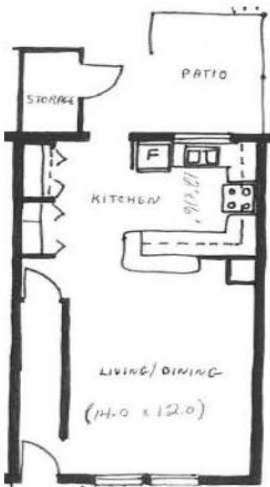

Type 6 (487.4 sq. ft.)

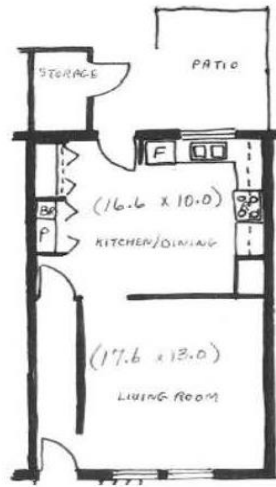

Type 6A (487.4 Sq. ft.)

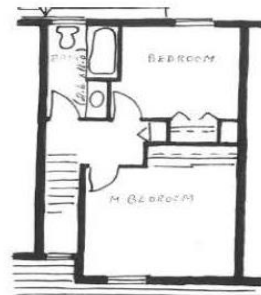

2<sup>nd</sup> Floor (440.4 sq. ft.)

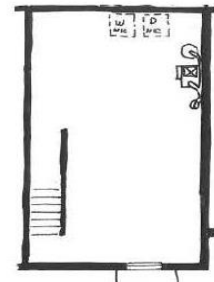

Basement

Two Bedroom Townhouse

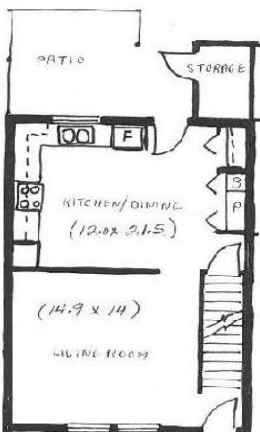

Type 7 (541.5 sq. ft.)

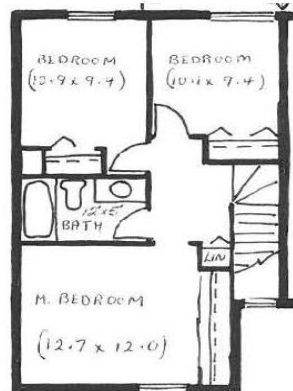

Second Floor (562.4 sq. ft.)

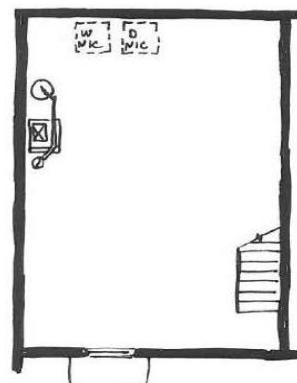

Basement

Three Bedroom Townhouse

**Special Needs:** (i.e., wheelchair access, visually/hearing impaired, etc.):

**Note:** A letter from your doctor will be required to obtain an accessible unit

**Notice:**

How much notice do you need to give your current landlord? \_\_\_\_\_

**Parking**

Will you require an additional parking space?     Yes    No

\_\_\_\_\_

**Pets:**

- Annual registration fee of \$5.00 per pet due at move in
- Maximum of two pets (cats or small dogs).
- Height of dogs is restricted; No taller than 14" at their shoulder when full grown.
- Cats and dogs must be spayed/neutered, and proof must be provided before moving in.
- Fish are allowed as well as birds, but birds must always be kept in their cages
- Pets must be kept principally indoors and not allowed outside unless on a leash.
- The owner must pick up excrement immediately.
- Members are responsible for any damages caused by their pet.
- The Pet Policy sets out very strict guidelines that MUST, always, be followed.

## Pet Application

Pet's Name:		
Type of Pet:		
Breed:		
Colour:		
Size: height/weight:		
Sex:		
Age:		
Tag/Chip/Tattoo/ License #		

Is the pet housebroken or litter-trained  Yes  No

**Proof of Spaying/Neutering provided:**  Yes  No If no, advise when proof will be provided:

---

All cats and dogs must be spayed or neutered within six to 12 months.

- References from previous landlords, your veterinarian, pet sitters and neighbors that will help demonstrate your level of responsibility and your pet's good behavior. Previous unit inspection reports may be referenced for current members.
- How does the pet acts when home alone or how it might act if maintenance needs to enter the suite.

- 
- You will be required to bring your pets to the interview for assessment of behavior, interaction with others.

By signing I/we acknowledge we have read, understand, and agree to abide by the APHC pet policies and procedures or agree to rehome/surrender the pet(s) or move out of APHC.

**Applicant 1**

**Applicant 2**

Signature: \_\_\_\_\_

Signature: \_\_\_\_\_

Date: \_\_\_\_\_

Date: \_\_\_\_\_

## Personal Information Protection Statement

When you provide your personal information to us, you have and are giving us your consent to collect, use and disclose your personal information. If at any time you wish to limit the use and disclosure of your personal information, please notify us in writing.

I agree that Argyle Park Housing Co-operative may keep the following information about me:

- Application and Interview Form
- Household size & composition
- Previous housing situation(s)
- Credit report
- Any incident of property damage/complaints
- Personal correspondence from Argyle Park Housing Co-operative

I agree that this personal information may be made available to people in the following positions:

- Member Selection Committee
- Auditor
- Privacy Officer

I understand that Argyle Park Housing Co-operative will use the information to:

- contact me about this application
- determine my eligibility for housing and membership in the Co-op
- comply with the operating agreement, bylaws, and policies

I understand that the Co-op will destroy personal information no longer needed.

I have read and received a copy of this statement.

Signature: \_\_\_\_\_

Date: \_\_\_\_\_

Signature: \_\_\_\_\_

Date: \_\_\_\_\_

\_\_\_\_\_  
Office Coordinator (Witness)

\_\_\_\_\_  
Date